

Елена Лоньшакова

Популярные мелодии

в переложении для фортепианного ансамбля

Мариуполь 2025

Миссия невыполнима

Л.Шифрин
обр. Э.Врангелла

$\text{♩} = 170$

10

colliss.

2

f

13

mf

mp

16

mf

f

3

19

4

f

gliss.

22

gliss.

4

25

5

5

§ - для сокращенного исполнения, переход на конец.

28

31

34

37

40 6

6

43 *8va* 7

7

46 8

8

49

52

55

58

61

63

Пролог из к\ф "Гарри Поттер"

Дж. Уильямс

Mysterious ♩ = 50

8va

pp con pedal

pp con pedal

8va 1

8va

8va

17 2

m.s. m.d.

pp

m.s.

2

pp

19

m.d. m.s.

m.d. m.s.

21

m.d.

3

mp

mp

3

p

m.s.

23

25

27

29

4 m.d. m.s. m.d.

p

4 *mf*

31

m.s. m.s.

33

m.s. m.s.

36

m.d.

sf *p*

5

5

40

46

6

mf

6

59 *mf* *8va* *m.s.*

60 *mp*

61 (8) *8va* *m.s.* *8* *8va* *mp* *8*

65 (8) *m.s.* *m.s.* *m.s.* *m.s.*

68 *8va*

p *m.s.* *m.s.* *m.s.*

70 (8) *8va*

m.s. *8va* *8va* *pp*

73

pp *m.d.* *m.s.*

Barbie girl

из репертуара группы Aqua
обр. Э.Врангелла

Andante ♩ = 71

Piano I

Piano II

8va

p

rit.

5 Allegro ♩ = 110

mf non legato

mf

7

9

12

15

17

Measure 18: Melody in the right hand with a trill and a grace note, marked *mp* (mezzo-piano). The left hand has a whole rest.

19

Measure 20: Melody in the right hand with a trill and a grace note, marked *8va* (octave) and *mp* (mezzo-piano). The left hand has a whole rest.

21

Measure 22: Melody in the right hand with a trill and a grace note, marked *8va* (octave) and *mf* (mezzo-forte). The left hand has a whole rest.

23

25

28

30 (8)

8va

32

(8)

35

L.H.

8va

4

mp non legato

4

mp

38

38

41

41

mf

44

44

f

46 (8)

48 (8)

sub. p *cresc.*

50 (8)

55

8va

57 (8)

59 (8)

61 (8)

63 (8)

The Wellerman

обр. С.Дикенсона

4

7

1

mf

1

mf

10

2

2

f

2

f

8^{vb}

17

(8)

cresc.

(8)

3

cresc.

cresc.

(8)

19

(8)

f

(8)

ff

4

f

4

22 (8) [5]

sub. p cresc.

sub. p cresc.

25 8va 8va

27 6 (8) -- |

f (8) -- |

8va

6

f. p

6

f 8^{vb}

(8) ----- |

29

(8) ----- |

b

31 7

f *8^{va}*

33 8

f *8^{va}*

35 8 *8va*

p

8va

8

8

p

8vb

37 *8va*

3

3

3

3

3

3

3

3

f cresc.

f cresc.

38 (8)

39

Он - пират!

Из к/ф "Пираты Карибского моря"

К. Бадельт
обр. Э. Врангелла

Andante ♩ = 75

Piano I
Primo

Piano I
Secondo

Piano II
Primo

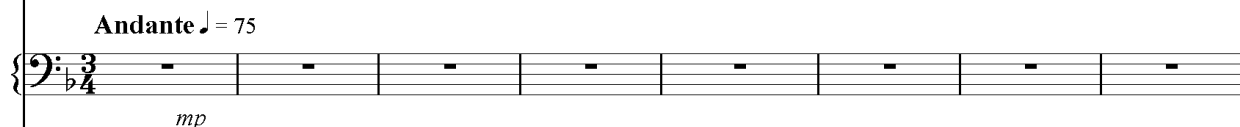

Piano II
Secondo

9

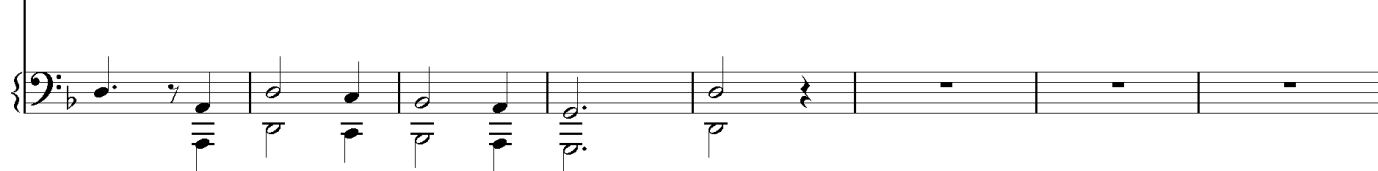
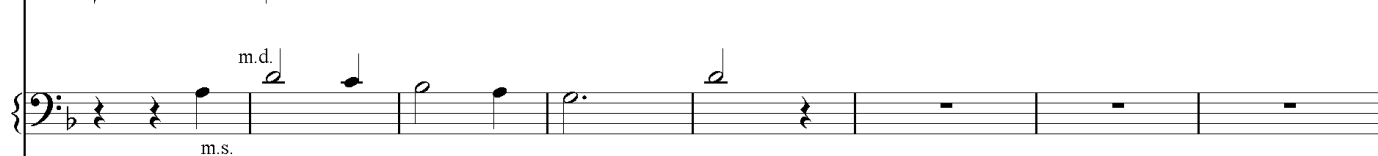

17

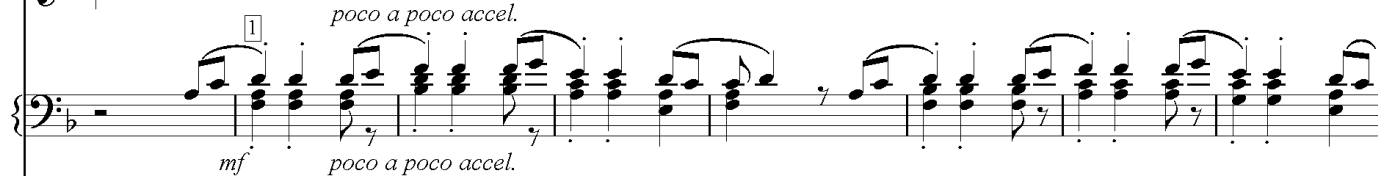

25

33

41

50

f non legato

58

65

71 $8^{1/2}$

ff sf sf

m.d. m.s.

5

79 (8)

sf sf

5

87 (8)

gliss.

sf mp

6 1

95 *8va* m.s. *gliss.* *8va* m.d. *8va* m.d.

simile *8va* m.d.

102 (8)

110 (8) **Presto** ♩=240

p *mf*

Presto ♩=240

p m.d. *mf*

121

133

142

151

8

8

8^{va}

9

9

8

staccato simile

sf sf f

161

8^{va}-----[10]

sub. p

170

8^{va}-----

174 (8)

molto rit. ff

molto rit. ff